

**Notes**

1. Do not scale this drawing.
2. All dimensions must be checked on site and any discrepancies verified with the architect.
3. Unless shown otherwise, all dimensions are to structural surfaces.
4. Drawing to be read with all other issued information. Any discrepancies to be brought to the attention of the architect.
5. This drawing is the copyright of Levitt Bernstein and may not be copied, altered or reproduced in any form, or passed to a third party without license or written consent.

This is not a construction drawing, it is unsuitable for the purpose of construction and must on no account be used as such.

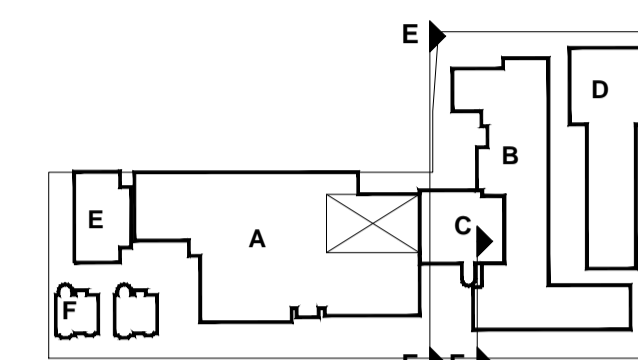

- A | Theatre & Theatre Annex
- B | Main Building
- C | Library
- D | Studio Building
- E | New Studio Building
- F | House 1 & 2

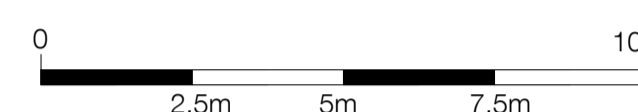

- KEY**
- 01 - New windows (Main Building)

Rev	Date	Description	Initials
P1	05.06.20	PLANNING ISSUE	JC

**UAL WCA Phase 2**  
Wimbledon College of Arts

Drawing number: 3606D\_LBA\_WCA\_00\_L\_A\_2282 Rev: P1

**Proposed Elevations E-F - Main Building**

Purpose of issue	Date
PLANNING	NOV 2019
Scale	Drawn
1.125 @ A1	JC
Client	Checked
UAL	BM

Levitt Bernstein  
levittbernstein.co.uk

**London**  
Thane Studios,  
2-4 Thane Villas,  
London N7 7PA  
+44 (0)20 7275 7676

**Manchester**  
Bonded Warehouse,  
18 Lower Byrom Street  
Manchester M3 4AP  
+44 (0)16 1669 8740

**1** Main Building - Elevation E  
1.125

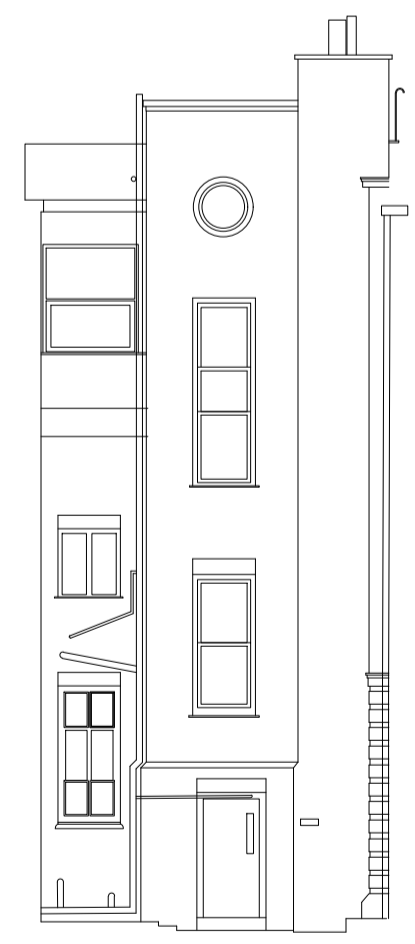

**2** Main Building - Elevation F  
1.125

This page is intentionally left blank